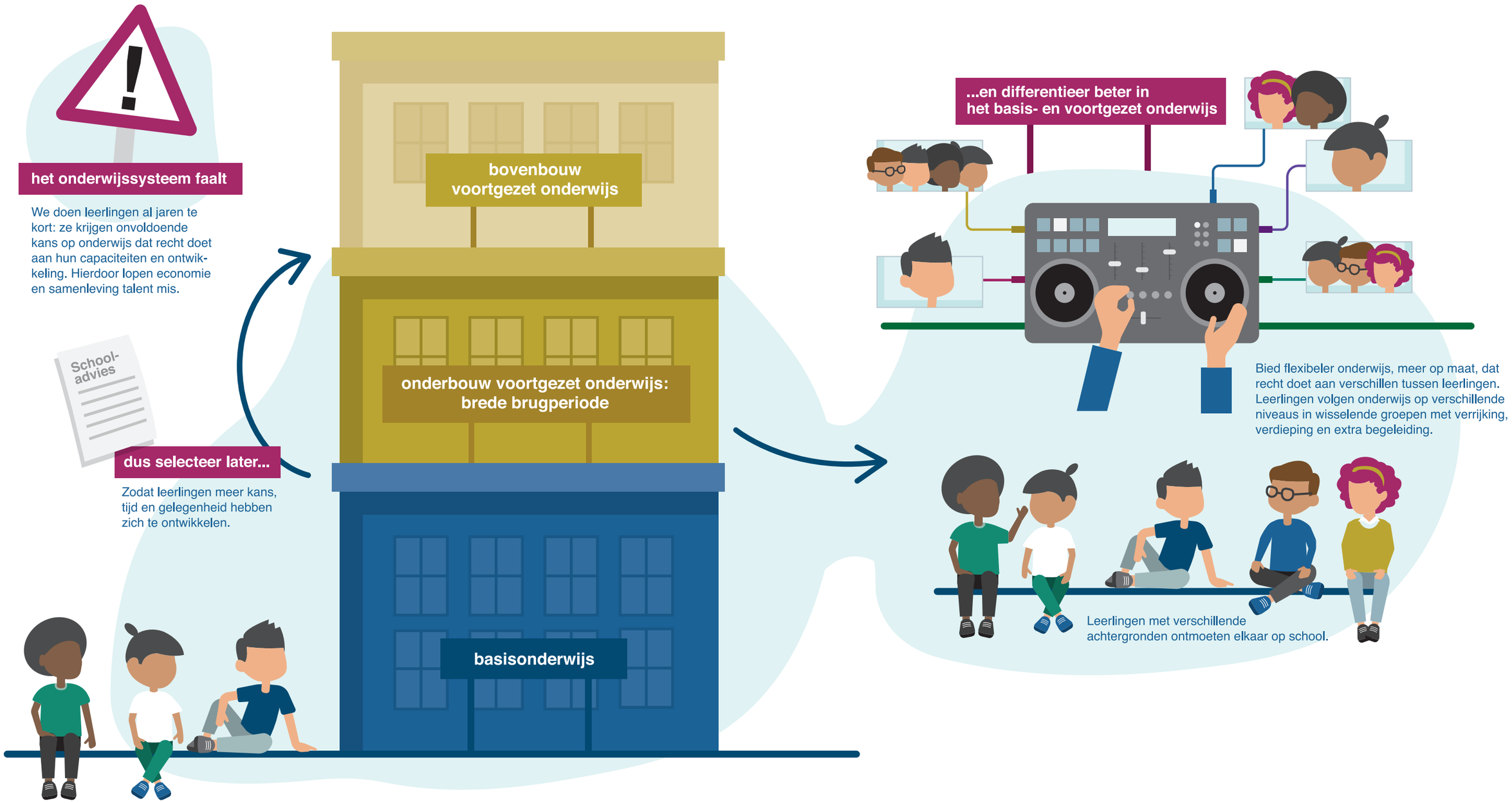later selecteren, beter differentiëren